ProbeChem®
Expedite Your Scientific Research

Certificate of Analysis

WWW.PROBECHEM.COM

Global Supplier of Chemical Probes, Inhibitors & Agonists.

Product Name : NVP-AST487
Cat. No. : PC-61590
CAS No. : 630124-46-8
Batch No. : PC-6159001
Chemical Name : 1-(4-((4-ethylpiperazin-1-yl)methyl)-3-(trifluoromethyl)phenyl)-3-(4-((6-(methylamino)pyrimidin-4-yl)oxy)phenyl)urea

PHYSICAL AND CHEMICAL PROPERTIES

Molecular Weight : 529.56
Molecular Formula : $C_{26}H_{30}F_3N_7O_2$
Storage :

Powder	-20°C	3 years
	4°C	2 years
In solvent	-80°C	6 months
	-20°C	1 month

Chemical Structure :

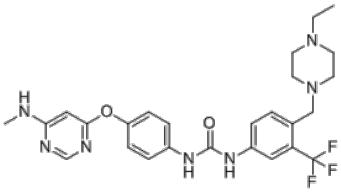

ANALYTICAL DATA

Appearance : Solid powder
^{1}H NMR Spectrum : Consistent with
HPLC : Consistent with
NP : Consistent with
Purity (HPLC) : >98%
Conclusion : The product has been tested and complies with the given specifications.

Caution: Product has not been fully validated for medical applications. Lab Use Only!

E-mail: tech@probechem.com